

2020 FLOOD



Jon Myers, PE
Managing Director

MIDLAND COUNTY ROAD COMMISSION

TAMC Fall Transportation
Asset Management
Conference

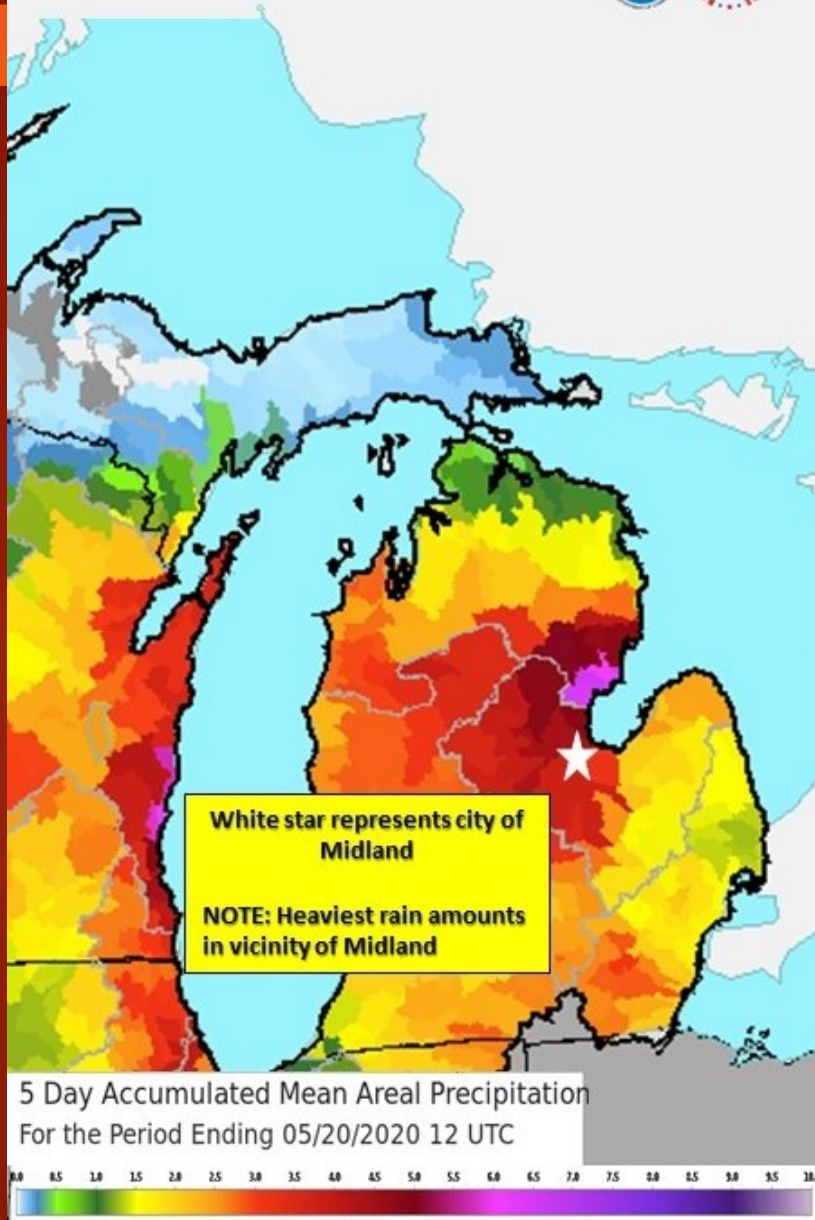

May 18-20, 2020 Storm

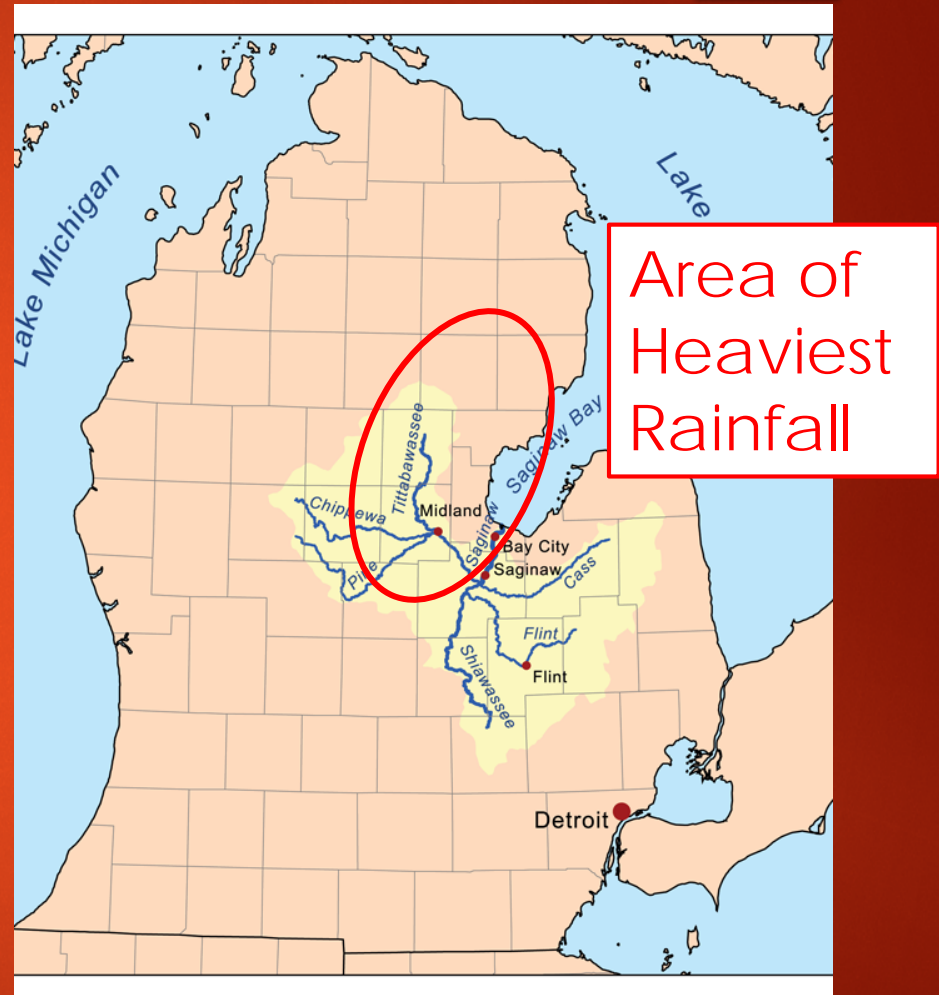

Tittabawassee/Saginaw River
Watershed

May 18, 2020



May 18, 2020



May 19, 2020

Edenville Dam / Wixom Lake

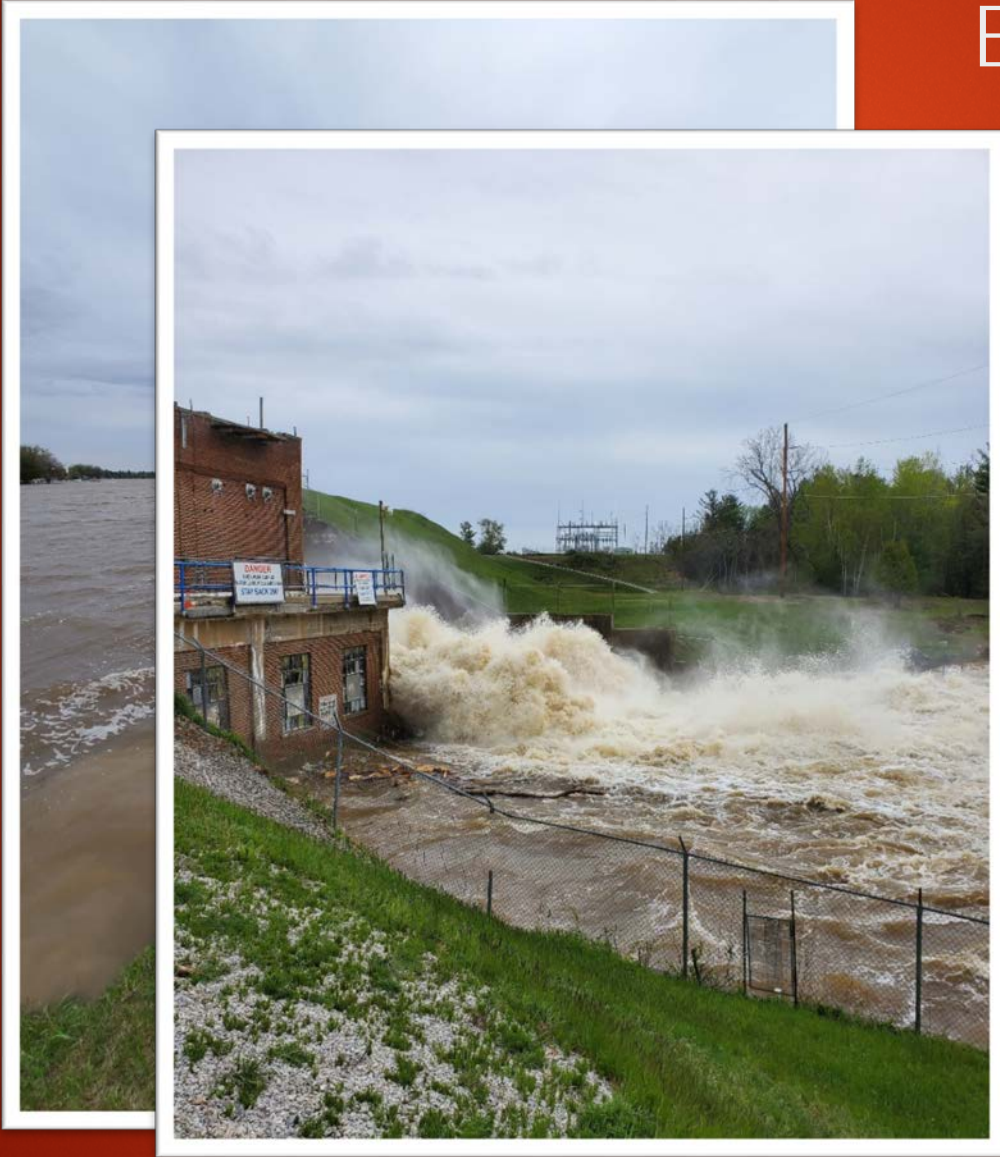

May 19, 2020

Edenville Dam / Wixom Lake



May 19, 2020



May 19, 2020

Sanford Dam / Sanford Lake



May 19-20, 2020

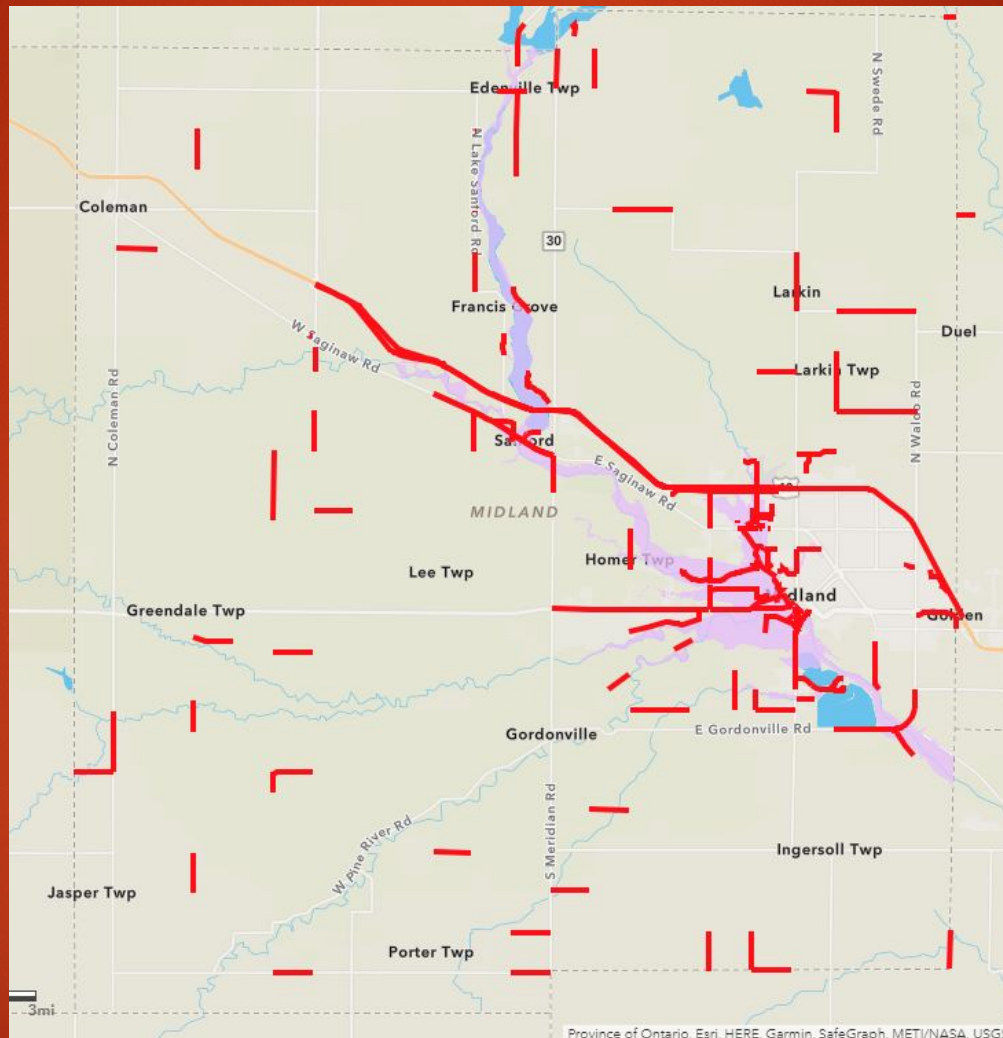

Road Closures



May 19-20, 2020



May 19-20, 2020



May 19-20, 2020



May 19-20, 2020



Aftermath



Following Months

DOCUMENT, DOCUMENT, DOCUMENT!

- LOTS of photos and video
- Review & record all roads, bridges, culverts
- Detailed measurements of damage
- Keep records of all time & expenses



Following Months

- FHWA
- FEMA
- USDA (multiple sources)
- State Emergency Funds
- Begging



Following Months

Communication with other agencies

- Local (city, village, township, other counties)
- State (MDOT, MSP)
- Federal (FHWA, FEMA, USDA)



Following Months

Data Retrieval

- Construction & maintenance history
- As-built documents
- Culvert & guardrail inventory
- Bridge records

